

BUCKINGHAM CANAL

MANALI EXPRESS WAY

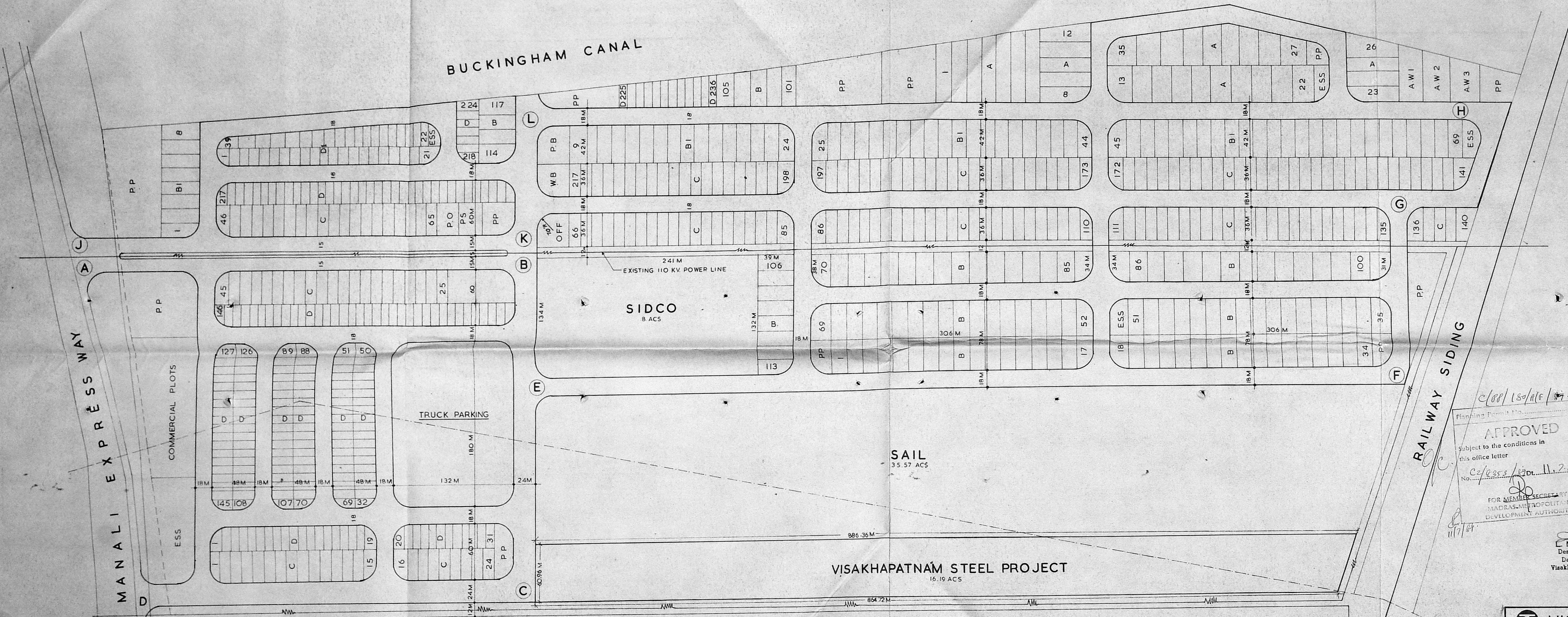
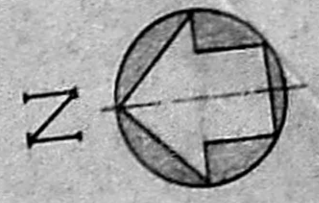

LEGEND

LAND USE BREAK-UP	EXTENT IN ACRES	%
SITES FOR BIG TRADERS VIZ SAIL, TISCO & SIDCO.	56.59	27.40
PLOTS FOR SMALL TRADERS	77.51	37.55
COMMERCIAL PLOTS	2.26	1.09
TRUCK PARKING AND AUTO REPAIR SHOPS	6.92	3.35
OTHER FACILITIES	12.38	6.00
ROADS	42.24	20.46
GREEN STRIPS	8.56	4.15
TOTAL	206.46	100.00

FACILITIES PROVIDED

- P.P. PUBLIC PURPOSES
- ESS. ELECTRICITY SUB STATION
- P.O. POST OFFICE
- P.S. POLICE STATION
- A.W. AUTO REPAIR SHOP
- P.B. PETROL BUNK
- W.B. WEIGH BRIDGE

Planning Permit No. C/88/180/A/E/17
APPROVED
 Subject to the conditions in this office letter
 No. C/2355/12 Dt. 11.7.99
 FOR MEMBER SECRETARY
 MADRAS METROPOLITAN DEVELOPMENT AUTHORITY

M. MURALI MOHAN
 Design Engineer (S&T)
 Design & Engineering
 Visakhapatnam Steel Project

SAIL
 35.57 ACS

VISAKHAPATNAM STEEL PROJECT
 16.19 ACS

MADRAS REFINERIES LIMITED

VISAKHAPATNAM STEEL PROJECT		DESIGN & ENGINEERING		
				VSP STOCK YARD AT MADRAS SITE PLAN
DRAWN SWAMY	DESIGNED 	CHECKED 	APPROVED 	SCALE: 1:2000 DRG. NO. DEG-47-M-01 REV.

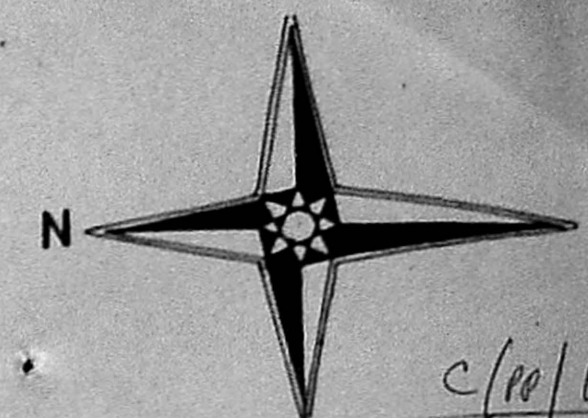
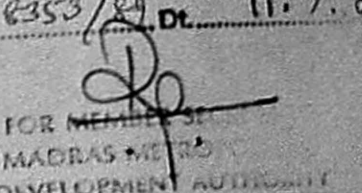
 C/10/180/06/88
 No. _____
APPROVED
 Subject to conditions in
 this office letter
 No. C/1353/84 on 11.7.87

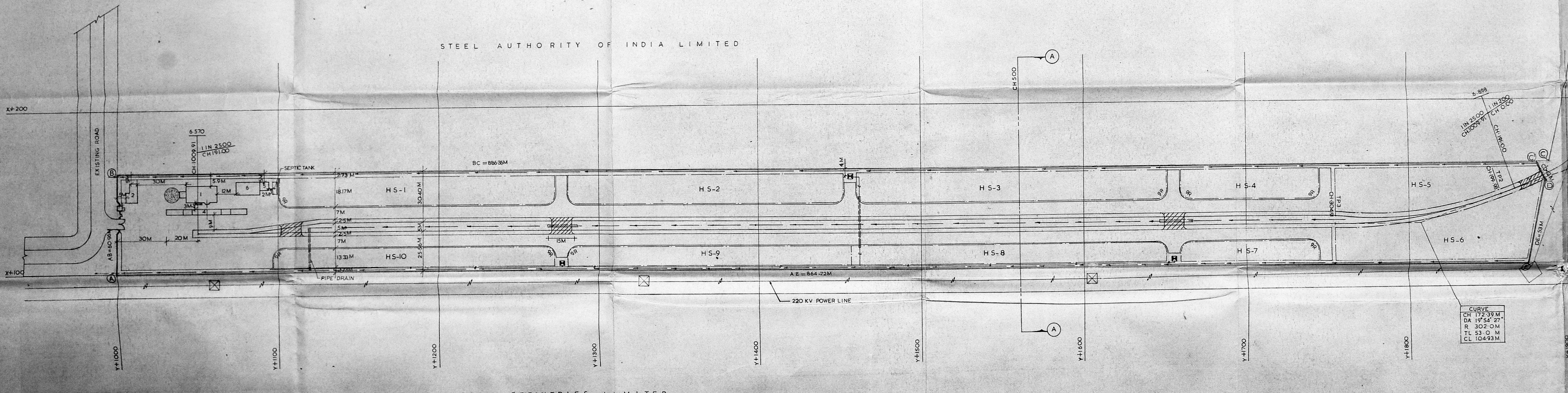
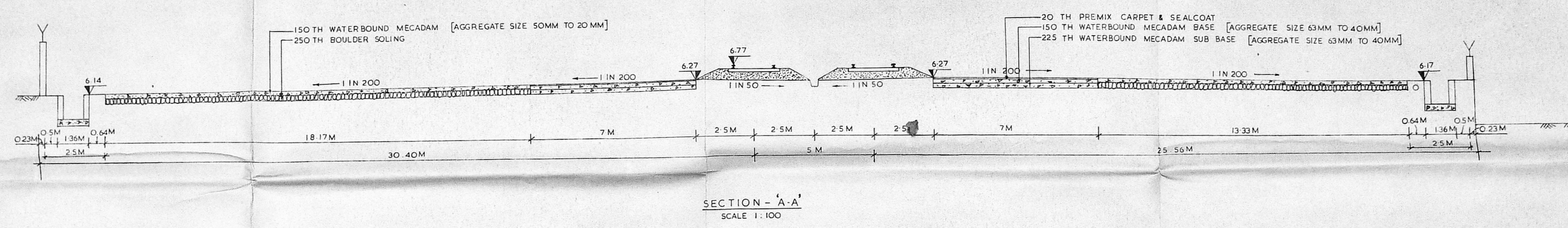
 FOR MEMBERS OF
 MADRAS STATE
 DEVELOPMENT AUTHORITY



STEEL AUTHORITY OF INDIA LIMITED

MADRAS REFINERIES LIMITED

NOTE:
 1. LEVELS INDICATED IN THIS DRAWING ARE AS PER SOUTHERN RAILWAY DRG NO. TVT/618
 2. THE DIFFERENCE BETWEEN BENCH MARK ASSUMED BY SOUTHERN RAILWAY AND MMDA IS 3.43M
 3. RAIL TOP LEVEL IS 500MM ABOVE FORMATION LEVEL

- LEGEND**
- 1 OFFICE
 - 2 COVERED PARKING LOT
 - 3 SECURITY POST
 - 4 SOT WEIGH BRIDGE
 - 5 OUT DOOR TOILET
 - 6 OPEN REST AREA FOR LABOUR
 - POWER CABLE
 - STORM WATER DRAIN
 - /// LEVEL CROSSING
 - ROAD
 - HARD STANDING AREA [2.70 HECT]
 - FLOOD LIGHT TOWER

CURVE
 CH 119.39 M
 DA 43° 49' 51"
 R 222.20 M
 TL 89.31 M
 CL 159.78 M

CURVE
 CH 172.39 M
 DA 19° 54' 27"
 R 302.0 M
 TL 53.0 M
 CL 104.93 M

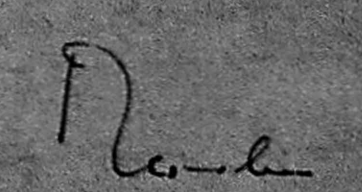

 L. MURALI MOHAN
 Design Engineer (GLA)
 Design & Engineering
 Madras State Development Authority

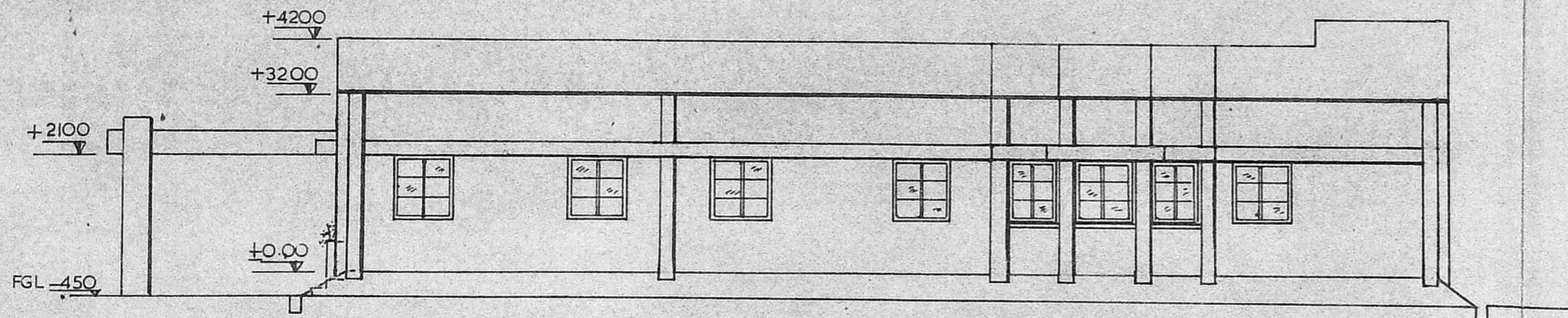
VISAKHAPATNAM STEEL PROJECT			
DRAWN	SVHR	DESIGN & ENGINEERING	
DESIGNED		VSP STOCK YARD AT MADRAS GENERAL LAYOUT	
CHECKED		SCALE 1:1000 DRG. NO. DEG-47-M-02	
APPROVED			
NO.	DATE	REMARKS	BY

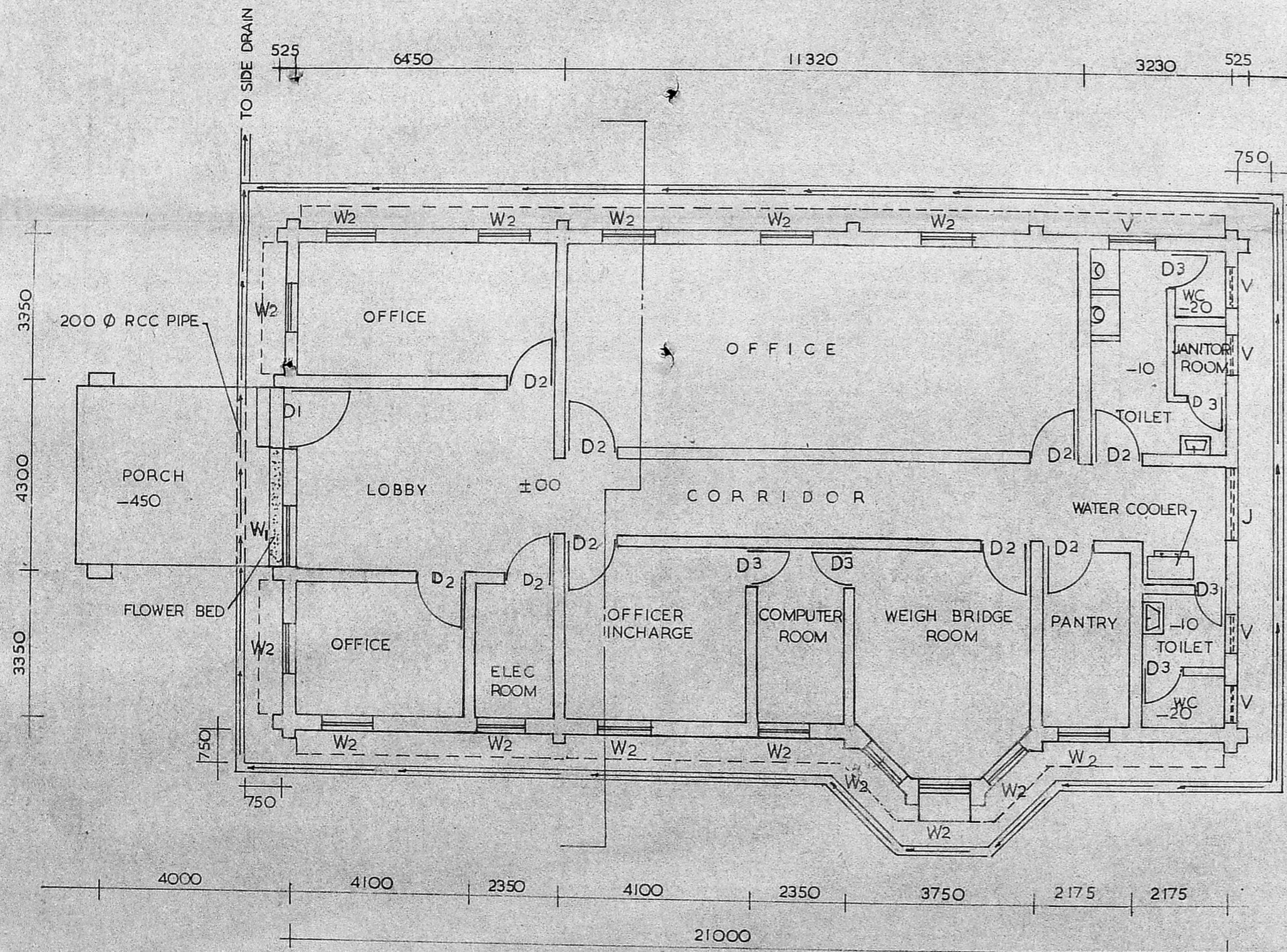
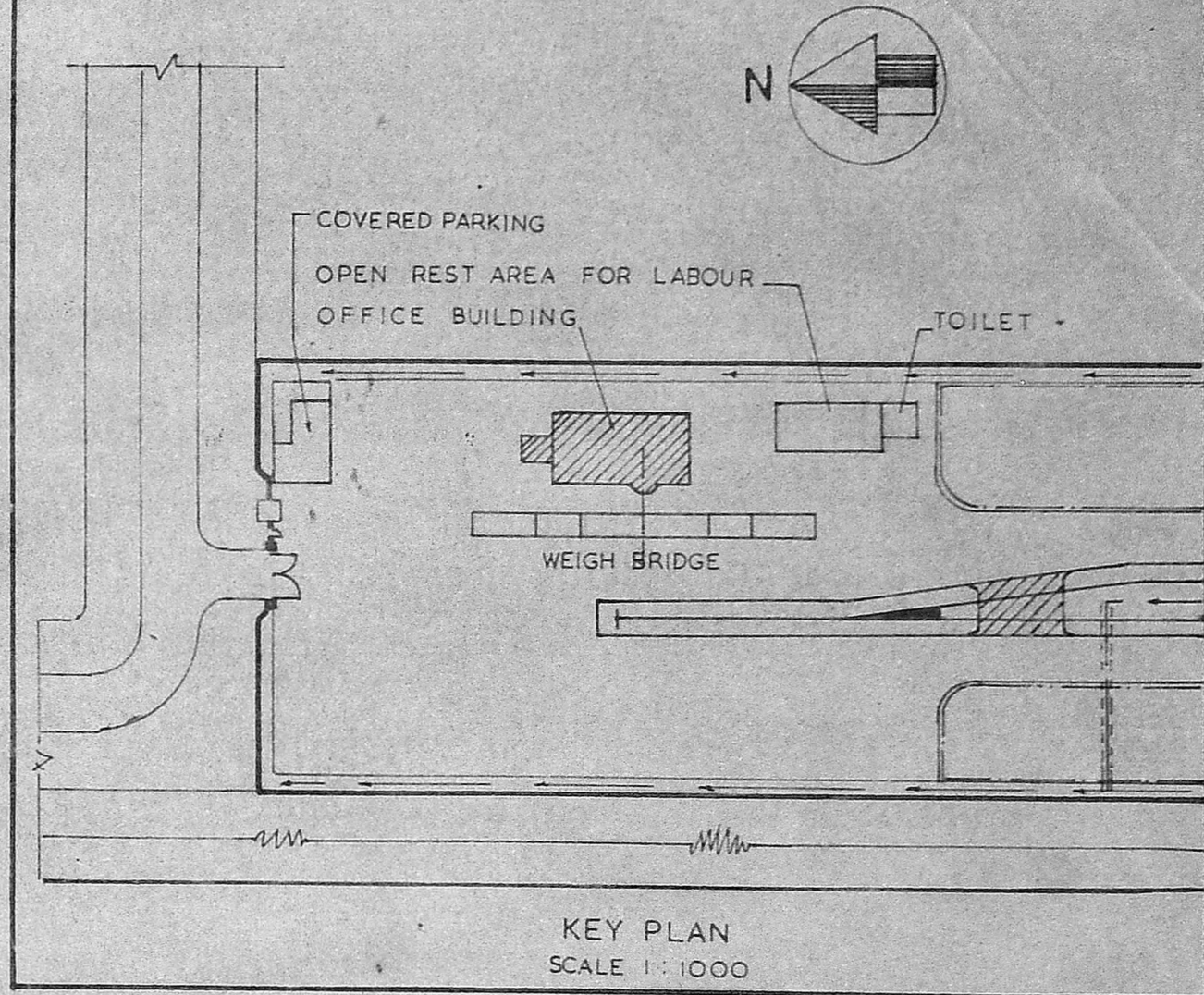

ELEVATION

SCHEDULE OF OPENINGS			
D1	DOOR	1200 X 2100	1 NO.
D2	DOOR	1000 X 2100	9 NOS
D3	DOOR	800 X 2100	6 NOS
W1	WINDOW	1200 X 1200	1 NO.
W2	WINDOW	1000 X 1200	15 NOS
J	RCC JALI	1500 X 1200	1 NO.
V	VENTILATOR	00X900	5 NO.



PLAN

PLINTH AREA 244.675 SM

NOTE: ALL DIMENSIONS ARE IN MILLIMETRES

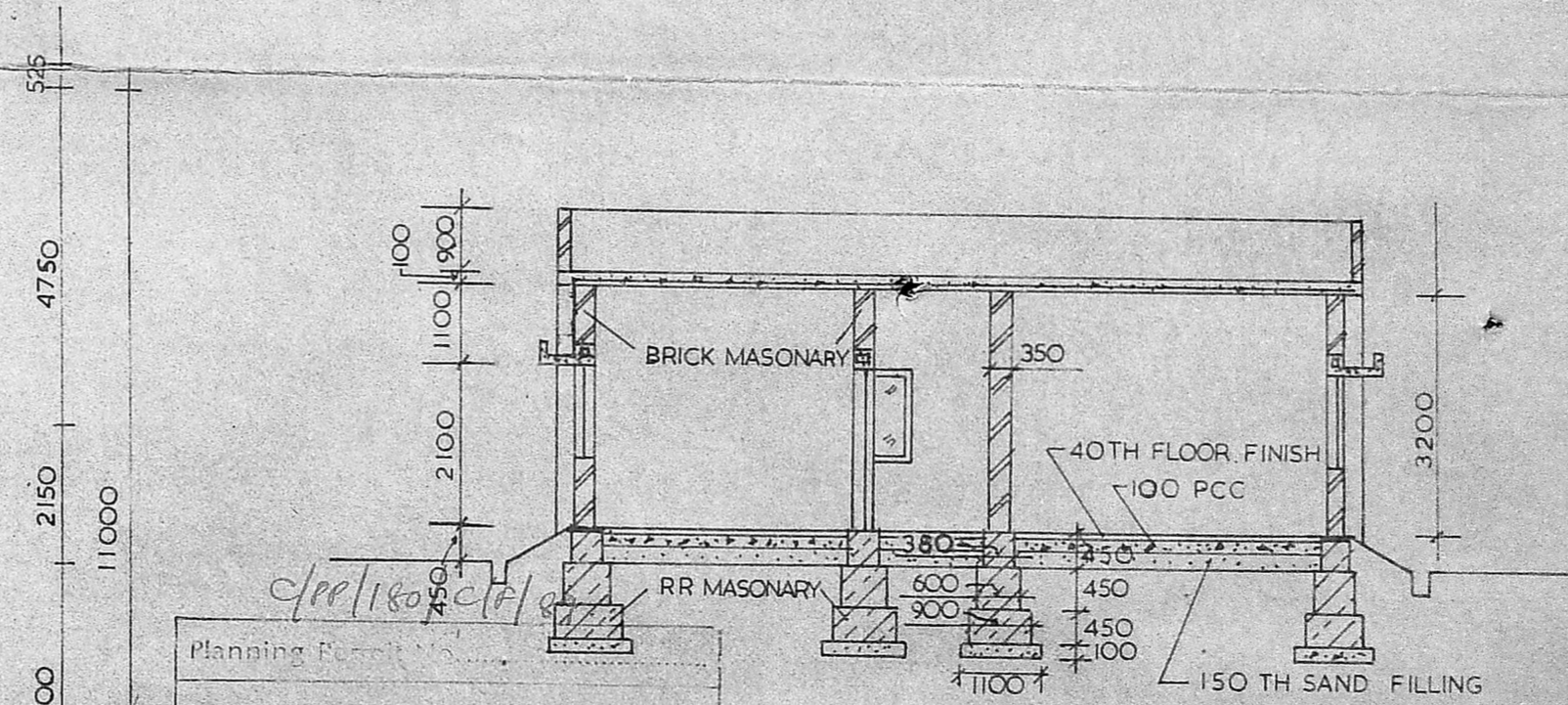

SECTION - "AA"

Planning Plan
APPROVED
 Subject to the conditions in this office letter.
 No. C2/2353/12 Dt. 11.1.89
 FOR MEMBER SECRETARY
 MADRAS METROPOLITAN DEVELOPMENT AUTHORITY

L. Murali Mohan
L. MURALI MOHAN
 Design Engineer (GL&T)
 Design & Engineering
 Visakhapatnam Steel Project

R. Krishnan
R. KRISHNAN
 General Manager (Marketing)
 Visakhapatnam Steel Project

VISAKHAPATNAM STEEL PROJECT	
DRAWN	SVHR
DESIGNED	
CHECKED	<i>L. Murali Mohan</i> 27.1.89
APPROVED	
DESIGN & ENGINEERING	
V S P STOCK YARD AT MADRAS OFFICE BUILDING G A PLAN, ELEVATION, SECTION, KEY PLAN & SCHEDULE OF OPENINGS.	
SCALE 1:100	DRG NO: DEG-47-M-03
	REV

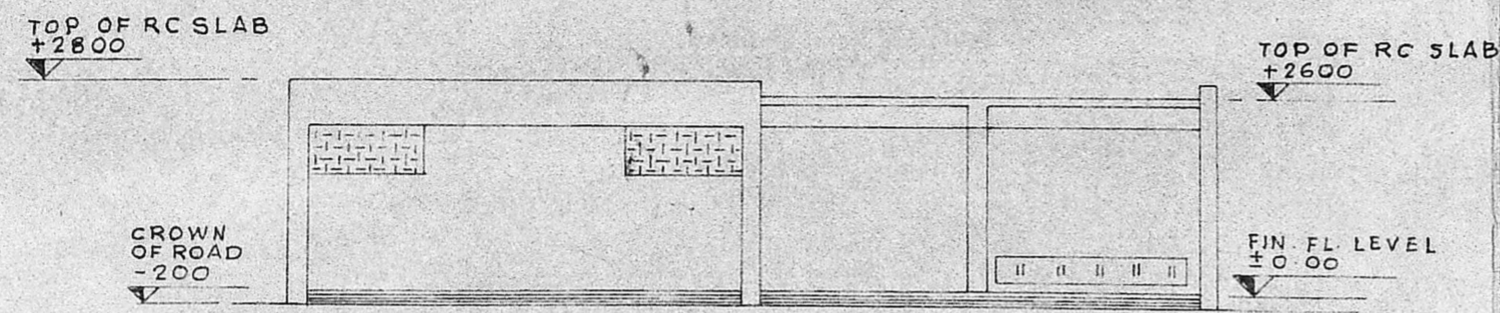

ELEVATION

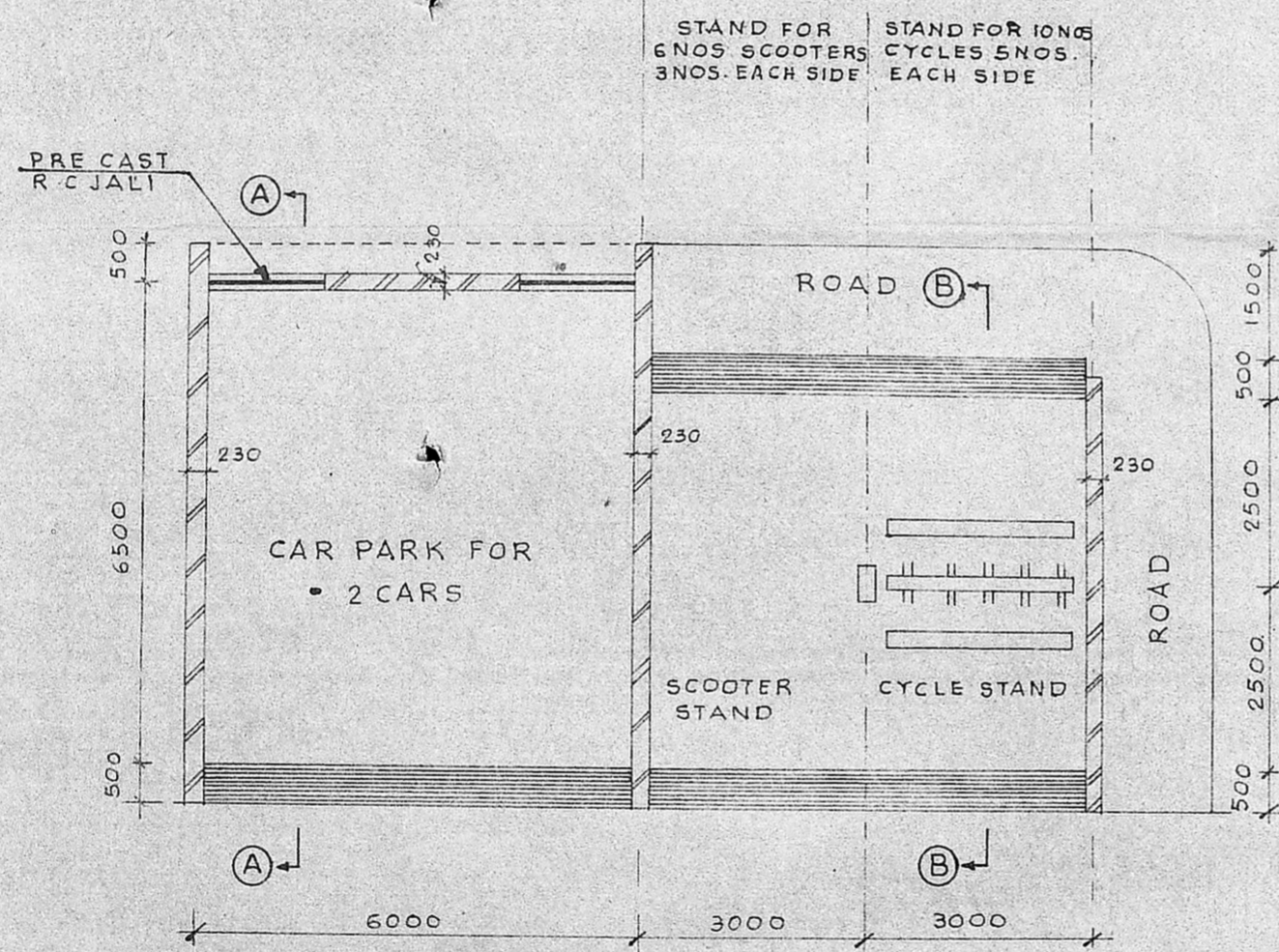
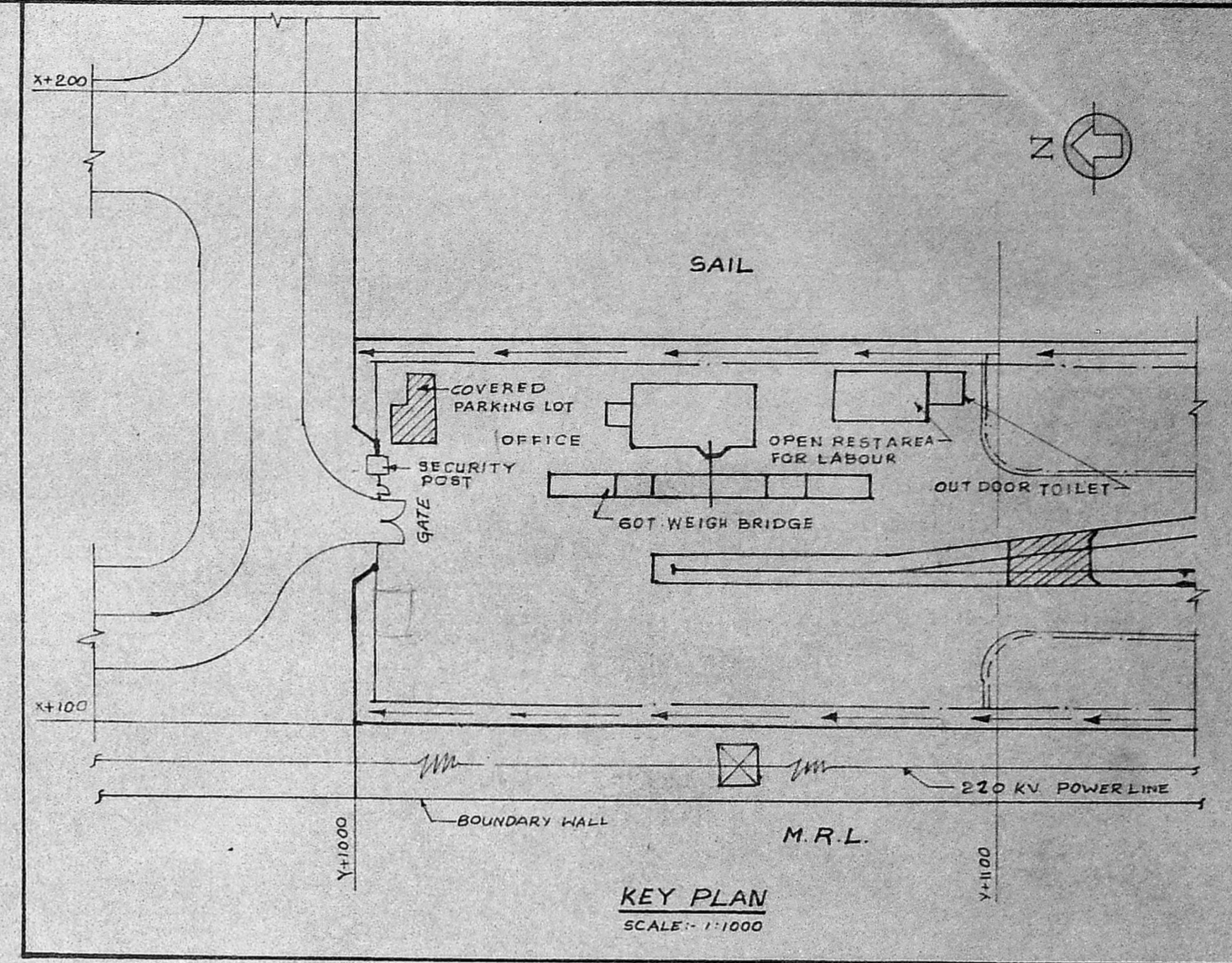

PLAN

PLINTH AREA : 80 Sq m

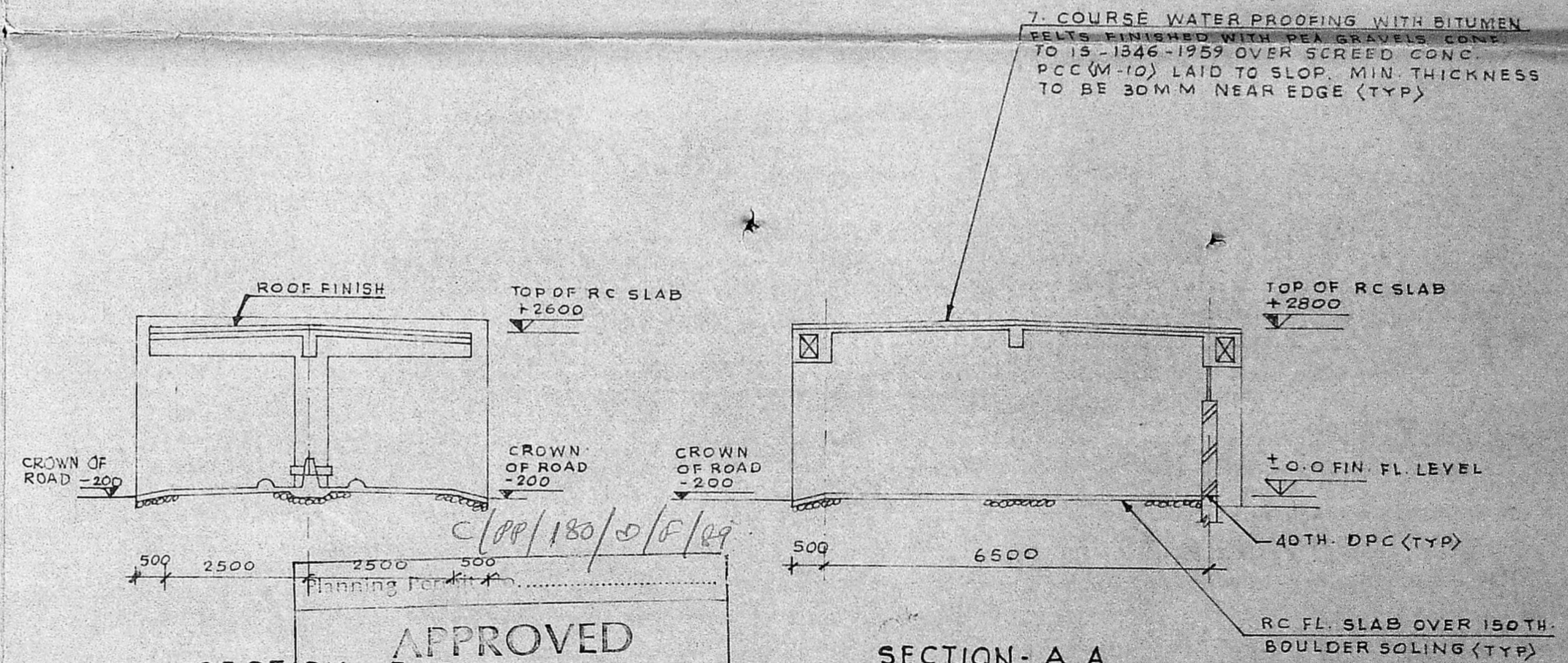

APPROVED
SECTION - B B

Subject to the conditions in
this office letter

No. C2/8353/89 Dt. 11.5.89

FOR MEMBER SECRETARY
MADRAS METROPOLITAN
DEVELOPMENT AUTHORITY

SECTION - A A

M. MURALI MOHAN
Design Engineer (S.S.)
Design & Engng. Div
Visakhapatnam Steel Project

VISAKHAPATNAM STEEL PROJECT

DRAWN	[Signature]
DESIGNED	[Signature]
CHECKED	[Signature] 29/5/88
APPROVED	

DESIGN & ENGINEERING

VSP STOCK YARD AT MADRAS
CAR PARK, CYCLE & SCOOTER STAND
G.A. PLAN, ELEVATION & SECTIONS

SCALE : 1:100

DRG. NO. DEG-47-M-04

REV.

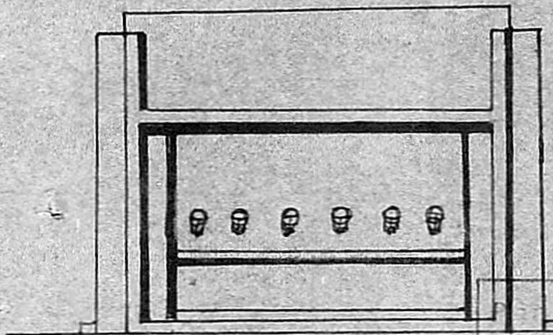

SCHEDULE OF OPENINGS

DOORS

- D₁ — 900 X 2100
- D₂ — 750 X 2100

VENTILATORS

- V — 600 X 450

c/100/180/10/10/88

ELEVATION

APPROVED

Subject to the conditions in this office letter

No. *c2/8353/89* Dt. *11.7.89*

FOR MEMBER SECRETARY
 MADRAS METROPOLITAN WATER TANK
 DEVELOPMENT AUTHORITY

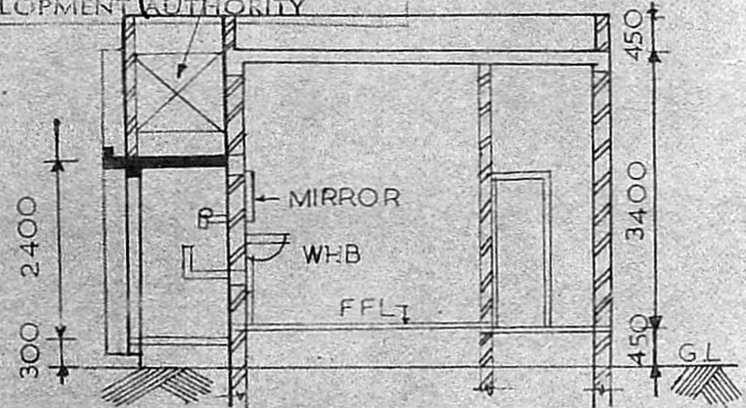
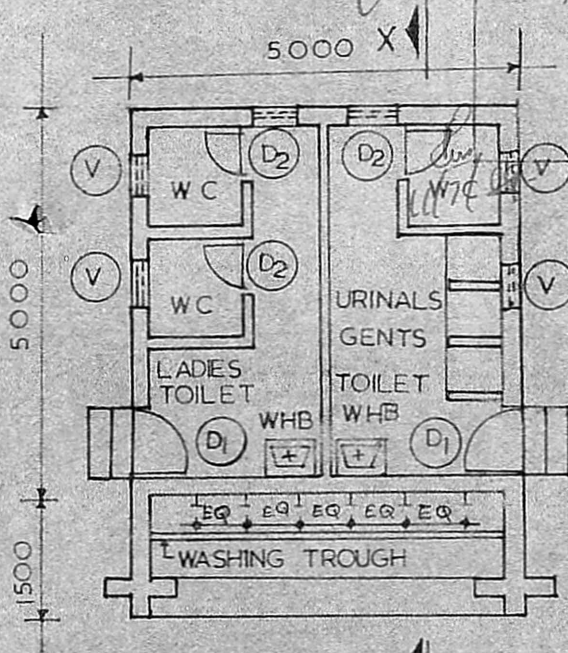

SECTION - X-X

PLAN

S. S. Mohan
L. MURALI MOHAN
 Design Engineer (GL&T)
 Design & Engineering
 Visakhapatnam Steel Project

FOR LOCATION OF TOILET BLOCK
 PLEASE REFER DRG NO DEG-47-M-02
 PLINTH AREA — 28.75 SQM

R. KRISHNAN
 General Manager (Marketing)
 Visakhapatnam Steel Project